# Leviatan Scans

# Slave B

Editor & Quality :
ALBERT

Proofreader
JIMINN

Cleaner & Redrawer :
LORD AZT3K

Translator :
GINA

YOU CAN SUPPORT US THROUGH:

PATREON.COM/LEVIATANSCANS

PAYPAL.ME/LEVIATANSCANS

LEVIATANSCANS.COM

DISCORD.GG/AcYzgxV

CH 62

KUHUUL!!

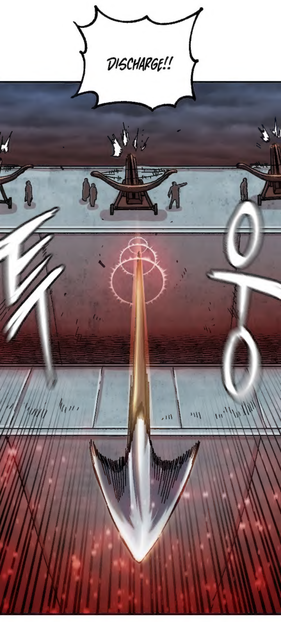
DISCHARGE!!

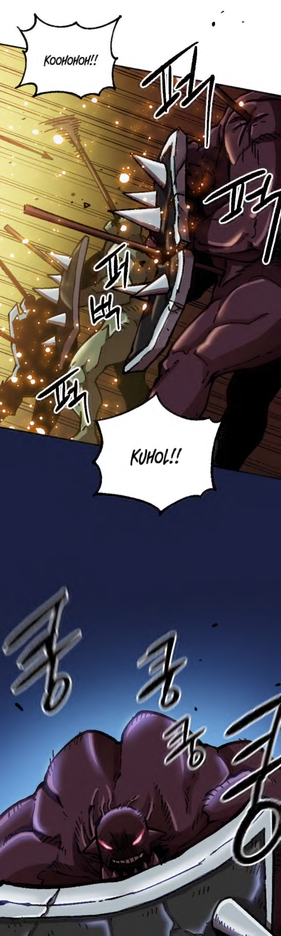
KOOHOHOH!!
KUHOL!!

KUHUUHUGH!!!
URGH!!

KUWAAHA HAHAH!!!!!

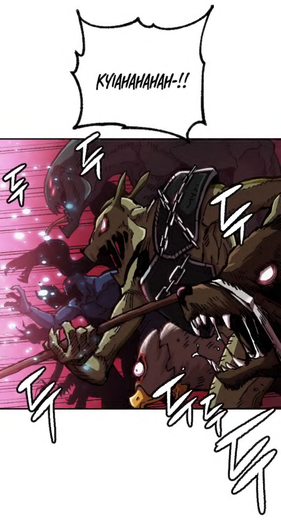
KYIAHAHAHAH-!!

YOUR HIGHNESS!! THE 17TH RAMPART HAS BEEN DEMOLISHED!!

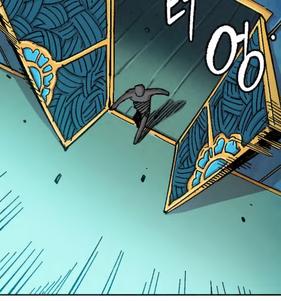

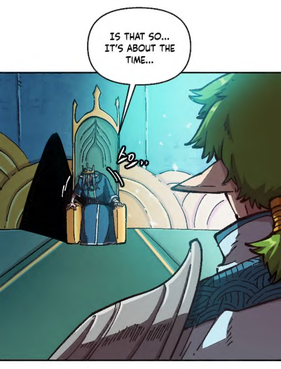
IS THAT SO... IT'S ABOUT THE TIME...

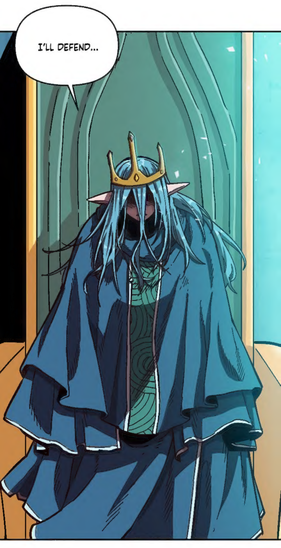
I'LL DEFEND...

NO, YOU SHOULDN'T! YOUR HIGHNESS IS NOW...! YOUR HIGHNESS IS NOW THE KINGDOM ITSELF AND WHAT IF SOMETHING GOES WRONG...!

YOU ARE ALSO THE KINGDOM AS WELL.

THE REINFORCEMENTS ARE HERE!!
탁
탕
탁

THE EXCANUM'S SPECIAL FORCE HAS ARRIVED!!

MAKIRO!!!
쿠

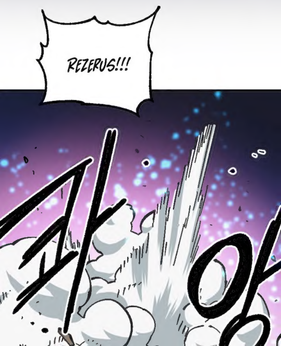
REZERUS!!!


콰
앙

HUAHAHAH!!!

샤악!

어

타
양

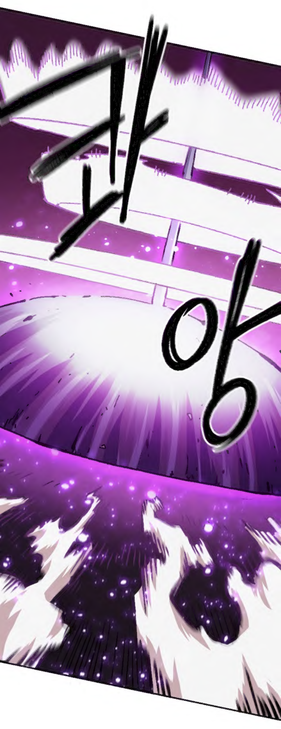
과
양

크
크
크
큭

WAAHAHAH!!!!
아—

WAAHAHAH!!!
아—

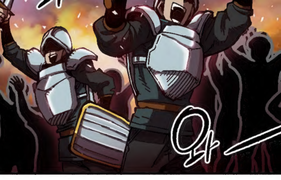
와

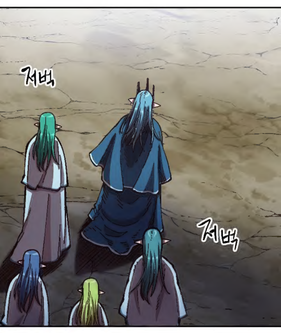
저벅
저벅

SOLDIERS, KNEEL DOWN BEFORE HER HIGHNESS IMMEDIATELY!!

저
벅
...

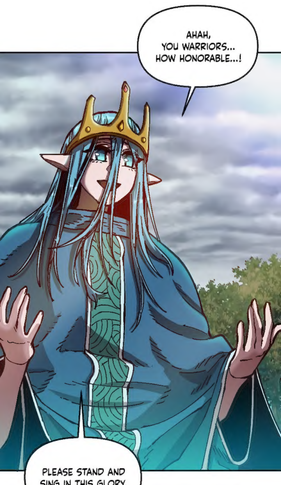
AHAH,
YOU WARRIORS...
HOW HONORABLE...!
PLEASE STAND AND SING IN THIS GLORY.

SOLDIERS, AT EASE!

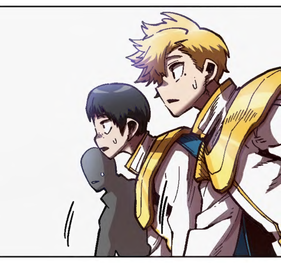

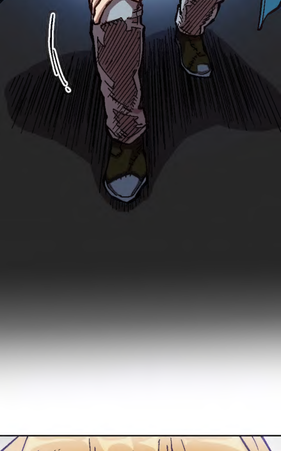

.....

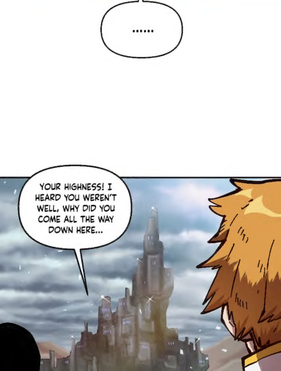
YOUR HIGHNESS! I HEARD YOU WEREN'T WELL. WHY DID YOU COME ALL THE WAY DOWN HERE...

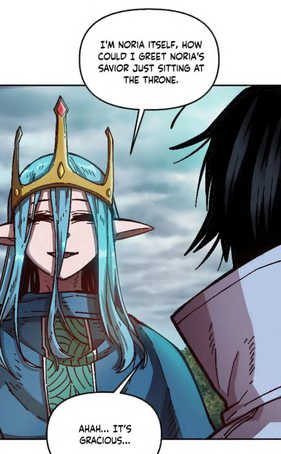

슬레이브B
©WEBZEN
글 임인스 그림 박지
제작 유기 스튜디오

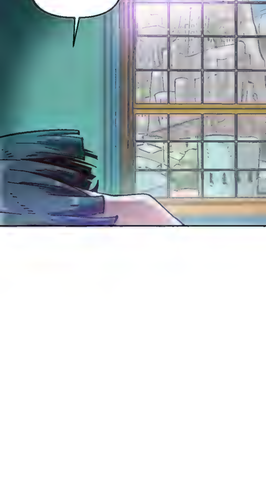
WOW... THIS IS NORIA.

MY 'HALF' HOMETOWN...


똑
똑


끼이

푸
으윽

N-NIRO...? YOUR BODY IS...



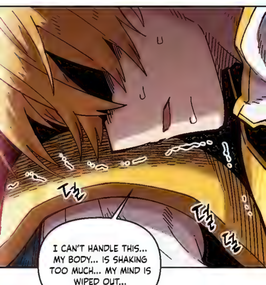
I CAN'T HANDLE THIS... MY BODY... IS SHAKING TOO MUCH... MY MIND IS WIPED OUT...

ARE YOU THAT HAPPY...?
NO... I THINK IT'S DIFFERENT FROM BEING HAPPY...

IT'S MORE CLOSE TO FEAR...

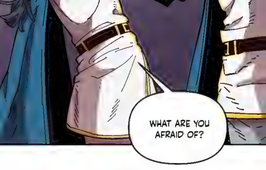
WHAT ARE YOU AFRAID OF?

I DIDN'T EVEN THINK ABOUT HER HIGHNESS WOULD BE THAT BEAUTIFUL...


APPEARANCE OF BEAUTY AND AUTHORITY ARE... I CAN'T EVEN IMAGINE THAT HER HIGHNESS IS ILL...

BUT IF HER HIGHNESS SEES ME... KNOWS ME...


IF HER HIGHNESS FOUND OUT ABOUT ME BEING A SLAVE... DO YOU THINK HER HIGHNESS WOULD RECOGNIZE ME...?

HER HIGHNESS WOULD RECOGNIZE YOU. SINCE NIRO IS BEAUTIFUL ENOUGH TOO.


YOU ARE NOT A SLAVE. NOT A WARRIOR. NIRO IS ME AND MY FRIEND'S AND ALSO YOUR MOTHER'S NIRO.

SO PLEASE CALM DOWN... ALRIGHT? HEHE...


EUEU.....

AH ZIAH RUAH~
HOSEA NIA~

SENA SENA~
QUE SENA SENA~

SENA SENA~
QUE SENA SENA~

AH~ PLEASE STOP, YOU ARE MAKING ME EMBARRASSED...

EVERYONE PREPARED FOR YOU BY THEMSELVES WITH A GLAD HEART.

I HEARD YOU'VE GOT THE BEST GRADE AT THE ACADEMY.

WELL, IT'S ALL BECAUSE YOU TAUGHT ME WELL.


I'M SO PROUD OF YOU.


WHERE IS RUPPY?


YOU'LL BE SURPRISED. RUPPY

THE ONE WHO WAS A LITTLE- AH, RIGHT THERE!

RUPPY?!
RUPPEE!!
앗
라

WAHAHA, WHEN DID YOU GROW SO BIG! YOU LOOK LIKE A PREDATOR NOW!

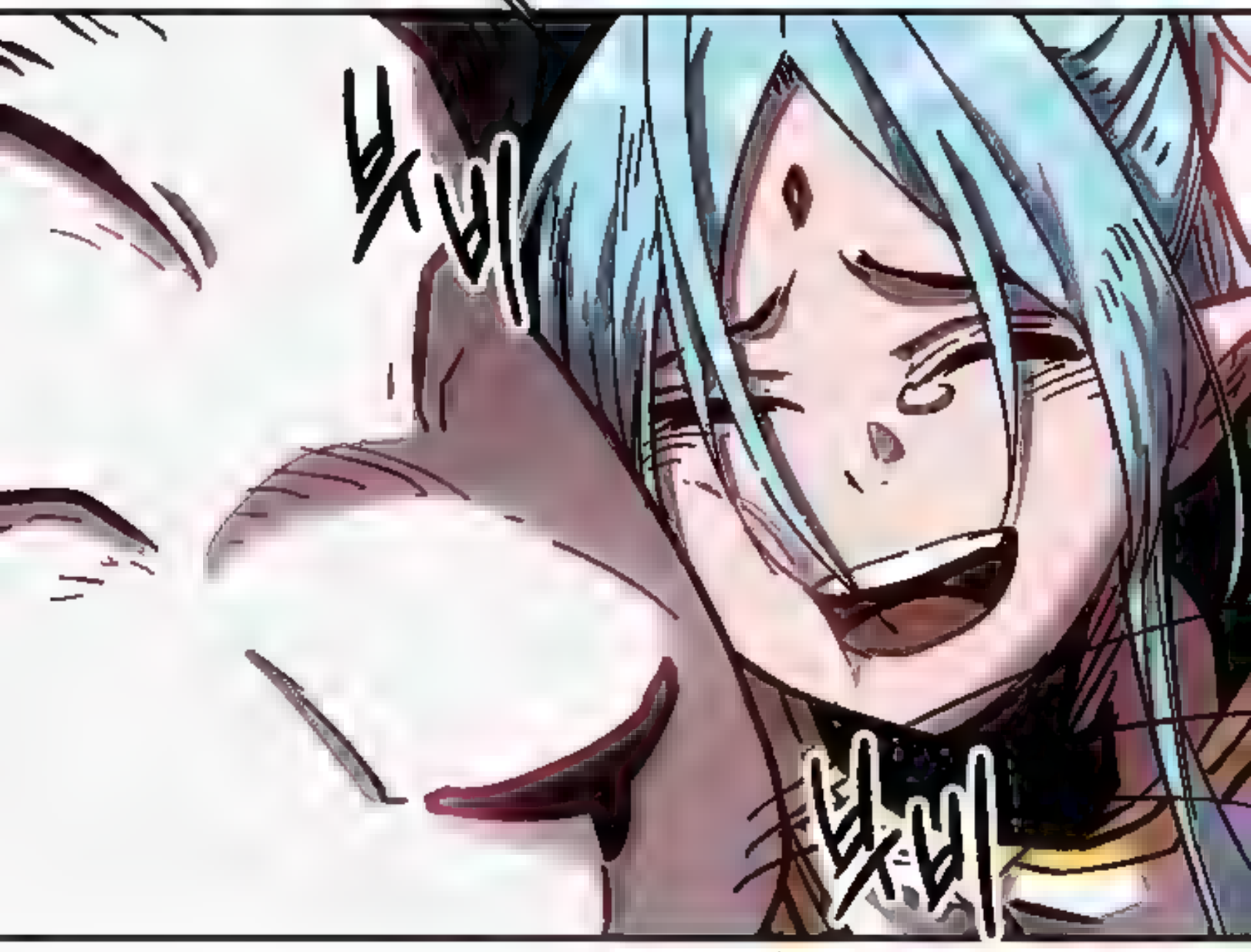


SORRY, SORRY~
I WAS TOO BUSY WITH
THE ACADEMY!

TIRASU, HAVE YOU HEARD ABOUT ARUIN?

I HAVEN'T HEARD ABOUT IT, SINCE WE ARE IN DIFFERENT GROUPS. I'M SURE SHE'S DOING FINE, BUT WHY?

DOESN'T HER FAMILY GET WORDS FROM HER?

ACTUALLY...

THEY HAVEN'T HEARD ABOUT HER SINCE A MONTH AGO.

WHAT...?!

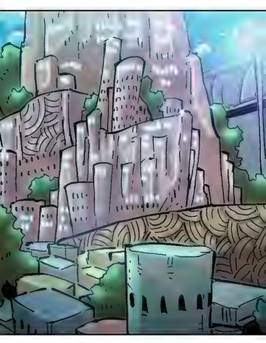

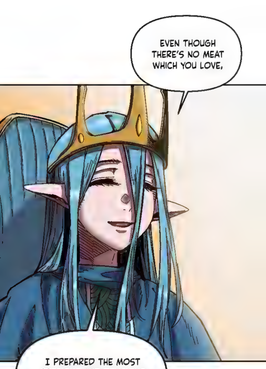
EVEN THOUGH THERE'S NO MEAT WHICH YOU LOVE,
I PREPARED THE MOST PRECIOUS AND DELICIOUS FOOD FROM NORIA, SO PLEASE ENJOY IT.

IT'S VERY DELICIOUS, YOUR HIGHNESS! THIS IS THE FIRST TIME I'VE TASTED VEGETABLES WHICH ARE BETTER THAN MEAT!
AHAH, I'M GLAD.

HAHAHA~

하하
하하
하하

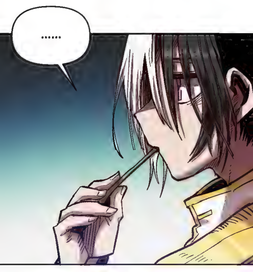
.....

EXCEPT TIRASU AND YANS, ALL OF YOU ARE HUMANS.

AS I EXPECTED, THERE ARE MANY BRAVE PEOPLE OF HUMANKIND.


YOU KNOW IT'S BECAUSE THEY HAVE MORE PEOPLE IN HUMAN KIND, YOUR HIGHNESS.
WE ARE JUST PART OF IT.

I KNOW. THE LIFETIME OF HUMANS IS SHORT, SO THAT'S WHY IT'S IMPERFECT.

BECAUSE OF THAT THE HUMANS HAVE TO CHOOSE ONLY ONE WAY. THE WAY EACH ONE HAS TO GO.

RATHER IT'S RIGHT OR WRONG- THEY, ALL OF YOU...


HAVE TO FOCUS ON THAT TO COMPLETE THE GOAL OF YOUR LIFE.

IT'S VERY DANGEROUS AND ALSO SHARP, BUT ITS LIFE FORCE ITSELF...


SHOULD BE LOVED AND IT'S YOUR DESTINY.

THEN, DO YOUR HIGHNESS EVEN LOVE THE 'EVIL' SIDE OF HUMANS?

AH, YOU ARE EVAN. RIGHT. IT'S A GOOD QUESTION.

WE DESPISE THE EVIL SIDE OF HUMANS. THAT'S WHY WE INTERFERE.

BUT AS YOU KNOW.
WE LIVE A THOUSAND YEARS.

ALSO, OUR EDUCATION HAS TENS OF THOUSANDS YEARS OF HISTORY. IT'S MORE AWKWARD IF IT DOESN'T GET INHERITED.

HOWEVER YOU GUYS CHANGE QUICKLY. YOU HAVE TO CHOOSE ENDLESSLY.

THE 'CHAOS' FROM THAT,

IT SEEMS VERY SIMILAR TO THE ONES FROM NATURE.
LIKE A TIGER CATCHING A RABBIT TO REVIVE THE FOREST,

LIKE THE MOUNTAIN FIRE REPURIFICATES THE ORDER OF ECOLOGY,

EVERYONE IN HERE REPEATS EXTINCTION AND REGENERATION TO GO FORWARD.

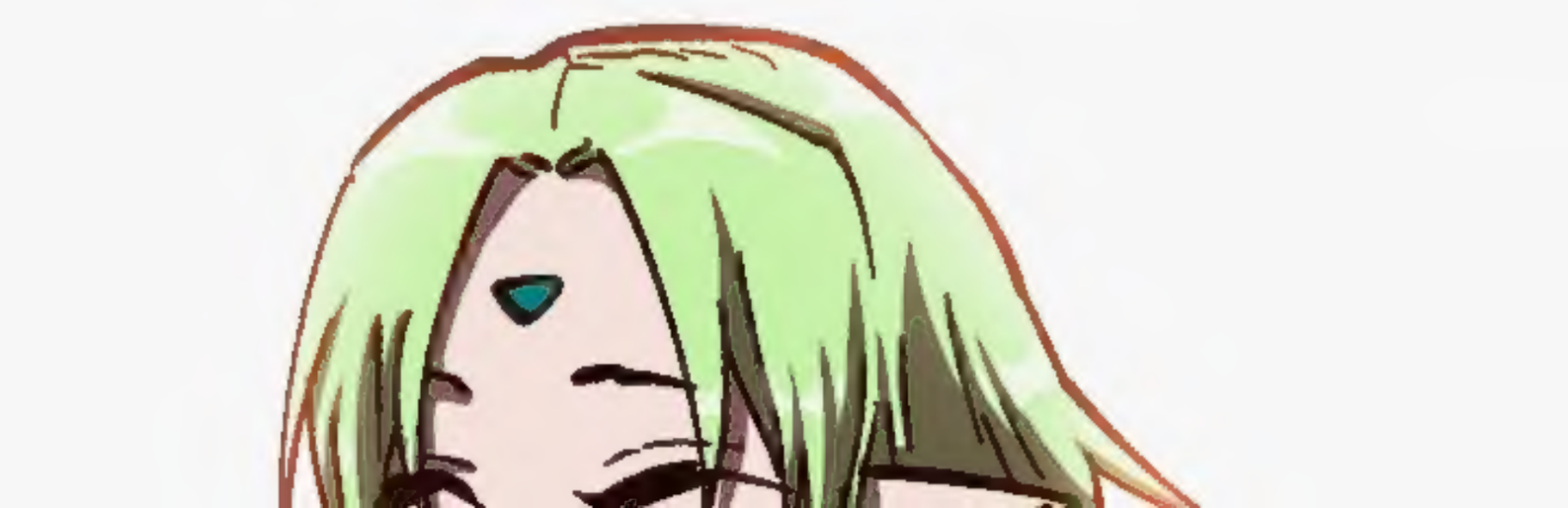

YOU HAVE BEEN CHANGED TO BE A BETTER PERSON THAN YESTERDAY.

HUMANS ARE A PART OF NATURE.

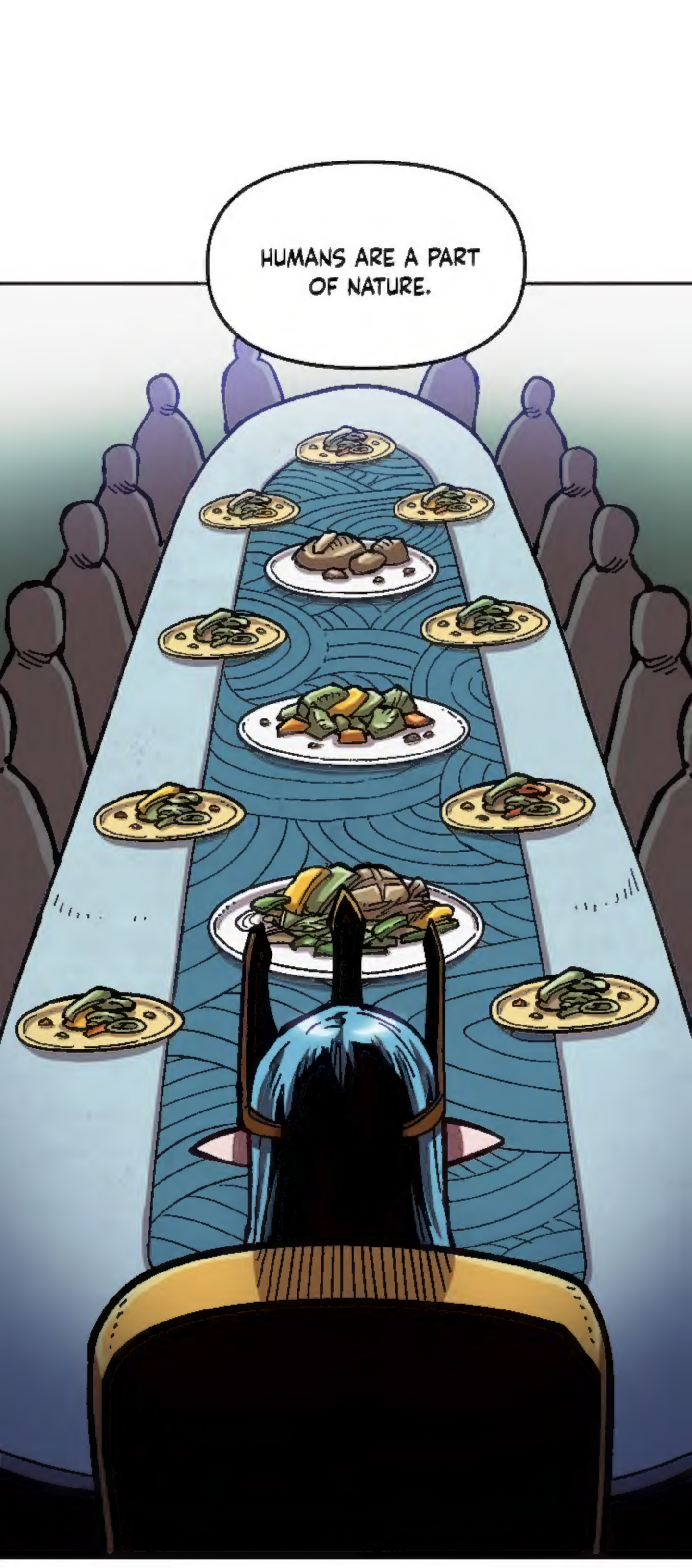

AND WE RESPECT BEING IMPERFECT.

THAT'S TRUE... IT COULD HAVE A BAD SMELL, BUT ALSO IT COULD

HAVE A GOOD SMELL AT THE SAME TIME.

WHAT ABOUT HALF...

DO YOU THINK THE HALF ELVES ALSO CAN GET RESPECT?

HALF ELVES...

EXCUSE ME, MAY I ASK YOUR NAME...?

I'M A HALF ELF
WHO WAS A SLAVE.

To be continued

글 임인스
그림 박지
채색 우기 스튜디오

*본 작품은 저작권법의 보호를 받는 저작물입니다.
*불법 복제와 캡쳐 등을 이용한 무단 전제 및 유포, 공유 시, 사법적 제재를 받게 됨을 알려드립니다.